

IN EMERGENCY OR DOUBT

CALL SIGN "PORT OF GEELONG" **VHF 12/16**



EMERGENCY ONLY
TELEPHONE +61 3 5247 0366



SECURITY TELEPHONE
+61 3 5247 0306



THIS FACILITY IS AT MARITIME SECURITY LEVEL 1

- If **Security level changes**, GeelongPort will advise you via VHF Channel 12 or 16 and / or by phone.
- Adam Gordon is the **Port Facility Security Officer (PFSO)**. Should you have any **additional security requirements** please contact the duty PFSO on +61 3 5247 0300



- The Port **requires confirmation** that your vessel complies with the ISPS Code and may require a copy of your **International Ship Security Certificate/or Interim Certificate**.
- **If requested a copy of the certificate should be given** to the Port Facility Security Office, Port Marine Controller or your agent.



- The facility has **secured gates and a security guard** controlling vehicle and pedestrian access.
- If you require any **additional security guards**, this can be organised by your agent, and will be **charged at cost**.
- We do not require a **Declaration of Security (DOS)**. If a DOS is required, we will advise your agent.

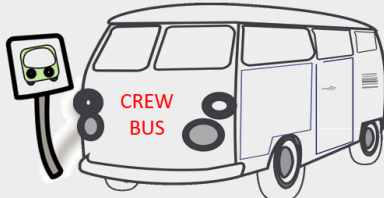

SHIPS CREW

- All **ship's crew** will be required to **have a photo ID on them at all times** as they will be checked going to and from their ship.
- **Ships crew** leaving and returning to their vessel **must use the Ports Crew Bus**, **crew are NOT to walk within the facility**.
- The **Crew Bus schedule** will be provided by the **Ships Agent** on ships arrival at the berth.
- It is possible to request the Crew Bus at **other times** by ringing 5278 6985.



VISITORS TO YOUR VESSEL

- The Port requires **written authorisation from the Ships Master/representative** prior to your visitor's arrival.
- Visitors will also require **photo ID and must be escorted** to and from the vessel.
- **Under no circumstances should a visitor walk within our facilities**. A **bus is available to transport visitors** to the ships and will be at the ship/ gatehouse on the hour or as required.



- Vessels are **not to warp ship, shift lines or engage engines without gaining prior approval** from Port of Geelong

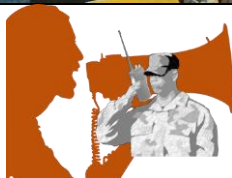

- **Ship to shore communications is to be maintained at all times**. In case of Emergency, cease cargo operations and contact Port of Geelong

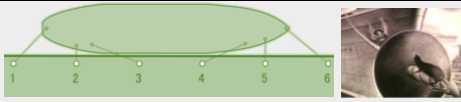

- **Mooring lines to be maintained and taut at all times.** Large vessels will pass without notice. If more lines are required contact Port of Geelong- Victorian Regional Channels Authority (VRCA). **Rat guards are to be rigged at all times.**

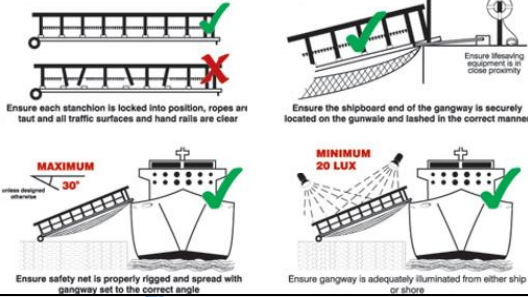

- Shore Gangways must be rigged properly in **compliance with the IMO regulations** with safety nets and sufficient illumination in the hours of darkness. A gangway watch is to be maintained at all times during the period alongside the berth



- **Cargo working and deck areas shall be clean**, clear of any debris and **well lit during the hours of darkness** for safe cargo operations
- Ship personnel, contractors and visitors shall refrain from depositing any litter or abandoning any unwanted material on the berth area



- **Smoking is prohibited** in all Geelong Port Buildings and open access. Smoking is only permitted in designated smoking zones.

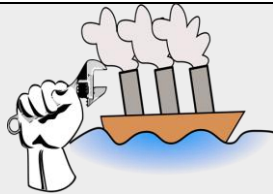

- If any **maintenance or repair work** is to take place on the vessel contact Port of Geelong and ensure that **Work Permits** are issued prior to any work commencing



- Ship personnel shall abide by any direction from GeelongPort staff regarding **Health Safety and Environmental**.



- Contact Port of Geelong prior to any **bunkering operation**



- Safety apparel (**PPE**) hard hats, hi-visibility vests and safety footwear must be worn in all operational areas



- All persons **enter the GeelongPort Berth Facilities** entirely at their **own risk**. GeelongPort accepts no responsibility for any loss, injury, death, damage, destruction, cost or expense whatsoever rising to any persons, property, goods and effects whilst they are on the berth facilities

Adam Gordon
Port Facility Security Officer